

Historic, Archive Document

Do not assume content reflects current scientific knowledge, policies, or practices.

62.67

LIBRARY
RECEIVED
JAN 18 1907

**F L O R I S T S '
 W H O L E S A L E P R I C E L I S T**

N o . 5

**B U L B S
 A N D
 P L A N T S**

F A L L 1 9 0 9

**T H E
 S T O R R S & H A R R I S O N C O .**

L A K E C O U N T Y

P A I N E S V I L L E , O H I O

Quantity

NAMES OF BULBS, PLANTS or SEEDS WANTED.

Price

Amount brought over.

1909

Date

State of

(If different from above)

Amount enclosed \$

Type

NAMES OF BULBS, PLANTS or SEEDS WANTED.

Price

HYACINTHS

NAMED VARIETIES.

DUTCH HYACINTHS

(Choice selected Stock for Forcing.)

Those marked with an asterisk (*) are double.



GIGANTEA.

	Per 100.
Baron Von Thuyll—Pure white	\$4 00
Blancheur a' Merville—Pure white	5 00
Blocksberg—Porcelain	4 00
Bouquet de Orange—Salmon	4 50
Bouquet Royal—Light pink	4 50
Cardinal Wiseman—Light rosy pink	5 00
Charles Dickens—Light blue	4 00
Duchess de Bedford—Pure white	4 50
Fabiola—Pink, carmine striped	4 00
Flevo—Pure white	4 50
Gertrude—Clear pink	4 00
Gigantea—Pink, large bells	4 00
Goethe—Light yellow	5 00
Gloria a' Merville—Blush white	4 00
Grand Maitre—Deep porcelain blue	4 00
Grand Vedette—Pure white	4 00
John—Light blue	5 00
King of the Blues—Dark blue	4 50
La Franchise—Rosy white	4 50
La Grandesse—Pure white, extra fine	5 00
La Peyrouse—Light blue	4 00
La Tour d'Auvergne—Pure white	4 00
La Virginite—Blush white	4 00
L'Innocence—Pure waxy white	5 00
Meneman—Pretty, light blue	4 00
Pres. Roosevelt—Extra fine; deep rose	6 00
Prince of Orange—Deep pink	4 00
Prince of Waterloo—Pure white	4 50
Princess Louise—Dark red	4 50

	Per 100
*Regina Victoria—Very double, early; dark rose	4 00
Robert Steiger—Deep crimson	4 00
Roi des Belges—Fine, glossy dark red	4 50
Rosea Maxima—Rose blush, broad spike; late	4 00

Our choice of varieties, in assorted colors, \$4.00 per 100; \$36.00 per 1000.

DUTCH ROMAN or MINIATURE HYACINTHS

This class is found very profitable to sell in pots, pans and boxes. Although the flowers are smaller than some of the Dutch named varieties, they are no less beautiful and fragrant. The following selections are all single.

Charles Dickens—Light blue.	
Czar Peter—Finest light blue.	\$2.50 per 100; \$20.00 per 1000.
Gigantea—Blush pink.	
La Grandesse—Best pure white.	\$2.50 per 100; \$20.00 per 1000.
L'Innocence—Pure white.	\$2.50 per 100; \$20.00 per 1000.
La Peyrouse—Clear porcelain blue.	
White Baroness Von Thuyll—Pure white.	

Unless noted, \$2.00 per 100; \$18.00 per 1000.

UNNAMED HYACINTHS

In Separate Colors. 15 Centimeters and up.

GRAND FOR EITHER FORCING OR BEDDING.

	SINGLE.	100.	1000.
Red, all shades			
Rose			
Blue			
Light Blue		\$2 50	\$22 00
White			
Blush White			
Yellow			
DOUBLE.			
Red		100.	1000.
Rose			
Blue			
Light Blue		\$2 75	\$25 00
White			
Blush White			
Yellow			

TULIPS

NAMED VARIETIES SELECTED AS THE BEST FOR GENERAL FORCING.

DOUBLE TULIPS

Per 100.

Blanc Bordre Pourpre—Violet, bordered white	\$ 90
Couronne d'Or—Yellow, very early	1 85
Couronne des Roses—Deep rose-white	2 80
Count of Leicester—Golden yellow, late	1 00
Duke of York—Red and white	85
Gloria Solis—Brown, bordered yellow	1 20
Imperator Rubrorum—Scarlet	2 40
La Candeur—Pure white	1 25
Le Blason—Rose	1 20
Murillo—Light rose, early	1 70
Rex Rubrorum—Bright scarlet	1 50
Rosine—White and rose	1 85
Rubra Maxima—Deep red, early foreer	2 00
Salvator Rosa—Rose, flamed white	2 00
Titian—Brown and yellow	1 60

	Per 100
Tournesol—Yellow	2 00
Tournesol—Red and yellow.....	1 50
Yellow Rose—Golden yellow	70

For varieties not described above, see our retail catalogue.



EARLY SINGLE

	Per 100.
Artus—Scarlet, fine for forcing	\$1 00
Bizard Verdikt—Red and yellow.....	75
Brutus—Orange crimson	1 10
Chrysolora—Deep yellow, very early.....	75
Cottage Maid—White bordered pink.....	90
Crimson King—Bright crimson	1 35
Duc Van Thol—Scarlet	1 30
“ “ White	1 25
“ “ Crimson	1 00
“ “ Yellow	1 75
“ “ Rose	1 50
“ “ Gold striped	1 10
“ “ Vermilion	1 10
Duc de Berlin—Red bordered yellow.....	1 75
Duchesse de Parma—Red edged with yellow..	1 10
Joost Van Vondel—Red and white.....	1 40
Kaiserkroon—Red and yellow.....	1 35
La Belle Alliance—Bright scarlet	1 80
La Reine—White	85
L’Immaculee—Pure white, extra fine.....	85
Mon. Tresor—Rich yellow, extra large.....	1 40
Pottebakker—White	1 20
“ Yellow	1 00
“ Scarlet	1 60
Proserpine—Rich crimson rose	2 50
Rachael Ruisch—Rosy pink	1 00
Rosa Mundi—Rose	85
Rose Gris de Lin—Rose, very fine.....	1 20
Yellow Prince—Golden yellow.....	80

For varieties not described above, see our retail catalogue.

LATE FLOWERING SINGLE TULIPS

These grow from 15 to 20 inches and bloom in May.

	Per 100.
Bizarres—Mixed; yellow ground, with crimson, red or white margins.....	\$ 75
Bouton d’Or (Ida)—Rich golden yellow....	85
Byblossoms—Mixed; purple, lilac or black markings on white ground.....	1 00
Darwin—All shades	1 00
Gesneriana Macropila—Scarlet, with zone of black and yellow.....	80
Gesneriana Spathulata—Brightest scarlet with purplish center. Like all of this class, flowers are large and stems extra long and strong	1 20
Golden Crown—Golden yellow, edged red....	85
Isabella (Blushing Bride)—Rose, shaded with cream and white	1 10
La Merville—Scarlet, flushed orange.....	1 75
Parisian White—Pure white	1 75
Parisian Yellow—Large, deep yellow.....	1 50
Picotee (Maiden’s Blush)—Rosy pink, shaded white	1 00

MIXED TULIPS

Superfine quality; great variety of color.

	100.	1000.
Single Early—“Superfine” mixture...\$ 90	\$ 80	00
Double Early—“Superfine” mixture..	1 00	9 00
Double Late—Mixed	1 00	9 00

TULIPS IN SEPARATE COLORS

Selected from finest named sorts blooming at same time and growing to same height. Nothing better for bedding. For planting in masses where color effect is desired, these will prove excellent and are very reasonable in price, being but little more expensive than the mixed colors.

	SINGLE.	100.	1000.
White	}	\$1 00	\$9 00
Rose			
Yellow			
Red			
	DOUBLE.	100.	1000.
White	}	\$1 10	\$10 00
Rose			
Yellow			
Red			

PARROT TULIPS

	Per 100.
Admiral de Constantinople—Red	\$ 90
Coleur Cafe—Brown	90
Gloriosa—Striped	90
Perfecta—Striped	90
Fine mixture of above sorts.....	80

NARCISSUS

	SINGLE.	Per 100.
Biflorus (Two Flowered Poeticus).....	\$ 75	
Bulbocodium (“Hoop Petticoat”)—Yellow...	3 00	
Emperor—Perianth deep primrose, trumpet rich full yellow, very large flower.....	1 50	
Empress—Perianth white, and of great substance, trumpet rich yellow, extra.....	1 50	
Golden Spur—Extra large rich yellow.....	1 50	
Horsfieldii—Outside pure white, center yellow.	1 15	
Mrs. Langtry—White cup edged yellow.....	70	
Poeticus—Pure white, small yellow cup.....	55	
Poeticus Ornatus—Large, pure white flowers, saffron cup	65	
Princes—Cup deep yellow, outside white....	85	
Stella—White, star-shaped	65	

Trumpet Major—Deep golden yellow.....	Per 100	1 00
Victoria—Extra large, pure white.....		1 55

DOUBLE.

Alba Plena Odorata	\$	60
Incomparable		90
Orange Phoenix		1 00
Silver Phoenix—Creamy white and sulphur..		1 60

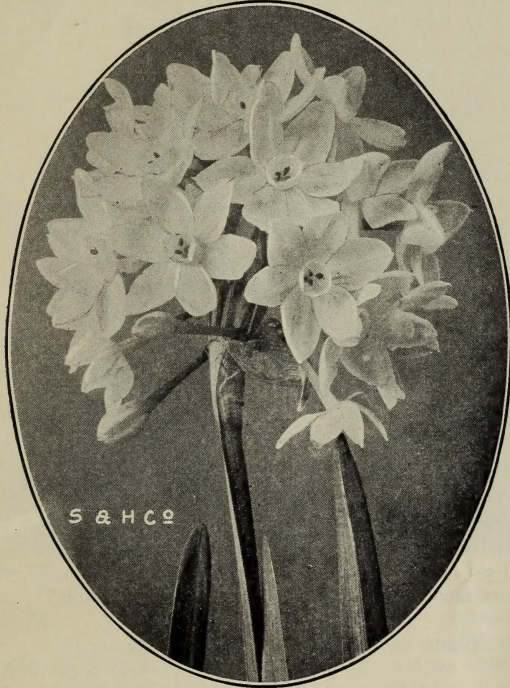

PAPER WHITE NARCISSUS
(Grandiflora.)

Thirteen to 15 centimeters. Much superior to common Paper White; more vigorous, and earlier. \$1.20 per 100; \$9.00 per 1000.

POLYANTHUS NARCISSUS

	Per 100.
Grand Soleil d'Or—Rich yellow with deep reddish cup	\$1 75
Grand Primo—Pure white with citron yellow cup	1 75
Gloriosa—Immense trusses of pure white flowers with primrose-colored cups	1 75
Grand Monarque—White with citron cup....	1 75

CROCUS

	100.	1000.
Baron Brunow—Deep blue	\$ 60	\$5 00
Cloth of Gold—Yellow	60	5 00
Grootvoorst—Pure white	60	5 00
Mammoth Yellow	70	6 00
Mont Blanc—Pure white, large....	60	5 00
Prince Albert—Large, brilliant purple.	60	5 00
Sir Walter Scott—Striped blue and white	60	5 00

MIXED CROCUS

	100.	1000.
Blue	}	\$ 40
White		
Yellow		
Striped		
		\$3 00

CHINESE NARCISSUS

(Chinese Sacred Lily.)

Grand sellers. Everybody knows what they are and wants them. Per basket of 30 bulbs, \$1.25. Per bundle of 4 baskets (120 bulbs), \$4.50.

JONQUILS

	Per 100.
Single	\$ 50
Double	1 10
Campanelle	65
Campanelle Rugulos	75

ALLIUM NEAPOLITANUM

An excellent variety for winter flowering; pure white. 50c per 100.



SPIREA GLADSTONE.

SPIREA

100. 1000.

Superba—A choice new variety of exceptionally good habits and form, with a blooming capacity superior to older sorts	\$5 50
Gladstone—A magnificent variety which has given splendid results wherever tried. Exceedingly free-blooming, single clumps often showing as high as 40 large snow-white trusses. Easily forced.	9 00 \$85 00
Japonica—Strong forcing clumps....	4 00
Astilboides Floribunda—Large feathery panicles of white flowers; fine for forcing	5 00 45 00
Nana Compacta—A variety with much larger flowers; blooming much more freely than S. Japonica. Strong clumps.....	4 50

CHIONODOXIA

	Per 100.
Gigantea	\$ 85
Lucilliae	65

ANEMONES

	Per 100.
Single Scarlet	\$ 70
Double Scarlet	90
Single—All colors mixed.....	60
Double—All colors mixed.....	80

IRIS

	Per 100.
English—Mixed	\$ 85
Spanish—Mixed	30

(For other Iris see list of Herbaceous plants.)

IXIAS

Mixed Colors	40c per 100
--------------------	-------------

SPARAXIS

Mixed Colors	35c per 100
--------------------	-------------

LILY OF THE VALLEY

Fine 3-year-old Hamburg pips, best for late forcing. \$1.25 per 100; \$10.00 per 1000.

HARDY JAPAN LILIES

(Imported in November.)

	Per 100.
Auratum—8 to 9 inches	\$5 00
“ 9 to 11 inches.....	8 00
Magnificum—8 to 9 inches.....	7 00
Speciosum Album—8 to 9 inches.....	7 00
“ Rubrum—8 to 9 inches.....	5 50

OXALIS

	Per 100.
Bowei	\$ 80
Buttercup	90
Grand Duchesse—In Pink, Lavender, White and Yellow	1 00

RANUNCULUS

	Per 100.
French—Mixed	\$ 50
Persian—Mixed	50
Turban—Mixed	60

SCILLA SIBERICA

Intense Bright Blue—First grade. \$1.00 per 100.

SNOW DROPS

	Per 100.
Single	\$ 60
Double	1 00
Elwesii—Fully three times the size of ordinary single Snowdrops	50

TUBEROSES

	100.	1000.
The Pearl (January delivery).....	\$1 00	\$ 7 50
Variegated Leaved or Orange Flowered—3 to 4 inch.....	1 00	

HERBACEOUS PEONIES

We do not list all varieties of Peonies grown, but confine our offering to those sorts which we believe are true to name and most worthy of cultivation. Prices quoted are for good roots of 3 to 5 eyes, all strong and ready to grow. Two-year field-grown clumps may be obtained at reasonable prices if ordered before September 15th.

Write for quotations on large lots, or for any desired varieties not listed below.

	Per 100.
Achillea—Flesh, changing to white.....	\$15 00
Agida—Violet-red, semi-double	10 00
Alba Sulphurea—Sulphur white globe.....	25 00
Anemoneflora—Pale rose with buff center....	10 00
Berlioz—Good crimson, reverse of petals old rose	35 00
Canariensis—Flesh white, with canary-yellow center	25 00
Christophe Achord—Pale rose, to chamois, to lilac center	6 00
Couronne d'Or—One of the latest white, slight crimson tips	50 00
Daubenton—Rose-lilac with silver reflex....	10 00
Delache—Tall; immense globular heads of crimson-maroon	15 00
Dorchester—Extra late and fine; clear pink..	20 00
Duchess de Nemours—Large and full—the most nearly pure white.....	35 00
Duchess de Orleans—Rosy lake, with incurving salmon center	10 00
Duke of Wellington—Superb, conical heads; creamy white changing to pure white.....	10 00
Edulis Superba—Very large round flower; bright rose pink with silver tips; early....	10 00
Edward Andre—Very free; with great, globular heads of mahogany-red, highly varnished. Old flowers are beautified by display of thick yellow collar.....	15 00
Felix Crousse—Magnificent, large, late red. 50 cents each; \$5.00 per dozen.	
Festiva Alba—Fine commercial white.....	10 00
Festiva Maxima—King of Peonies. Immense white cone with carmine flaked center....	15 00
Floral Treasure (Delicatissima)—Fine pink.	35 00
Francois Ortegat—Deep red-maroon.....	10 00
Henri Demay—Violaceous purple, lightened by silvery reflex.....	6 00
Hercules—A splendid rose, pink and white bedder; very free. 8-inch flowers of pretty anemone shape	15 00
Humei—Pure deep rose; late.....	10 00

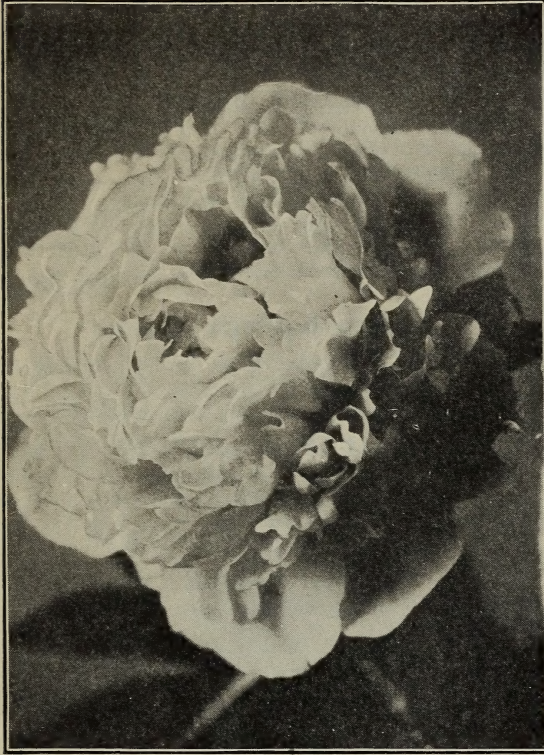

TRIUMPH DE GRANDE.

	Per 100.
Mons. Jules Elie—Extra choice, massive, Chrysanthemum shape; bright silvery rose.	75 00
M. Krelage—Free blooming, fine form; deep rosy red	35 00
M. Thiers—Bright magenta, with full feathered center	10 00
Mrs. Lowe—Earliest white	25 00
Officinalis Rubra fl. pl.—Earliest, brightest red	8 00
Prince de Galles—Cup-shaped; purplish crimson	10 00
Princess Mathilde—Delicate rose, flushed salmon	10 00
Pulcherrima—Remarkably free bloom, habitually in close clusters. Guards blush, the creamy interior merging into a purple flaked center of rose.	15 00
Queen Victoria—Large double white, a popular trade variety. \$70.00 per 1000.	10 00
Reevesii—Warm pink with creamy white reverse	8 00
Rosea Plenissima Superba—A superior double red, full centered and massive; bright crimson	15 00
Rose Quintal—Delicate rose	10 00
Rubra Grandiflora—Good double, deep crimson; full flower.	15 00
Rubra Triumphans—Semi-double, dark purplish crimson	10 00
Sydonia—Deep lilac-rose, with lighter center.	10 00
Triumph de Grande—Blooms profusely in clusters of high-centered double flowers. Colors range upwards in white, sulphur and pink, with slight carmine edge at center	10 00
Triumph du Nord—Broad, rounded heads of violaceous pink. Keeps well.	10 00
Violacea—Deep carmine-rose; good form and free	15 00

Per 100.

Isabella Karlitzky—Pure pink	10 00
Jeanne d'Arc—Exquisitely scented, large flowers. Lilac-pink guards and tufted center, body soft yellow.	35 00
Jeannette—Mauve pink guards, buff center.	8 00
Jules Calot—Bright pink fading to flesh.	10 00
Lady Lenora Bramwell—Silvery rose.	10 00
L'Eclatante—Showy purple crimson.	8 00
L'Esperance—Deep rose, with crinkley white tips; extra large and fine, very early.	15 00
Louis Van Houtte—Brilliant, velvety cerise-red	10 00
Lutetiana—Rosy pink to white.	10 00
Mad. Breon—Large clustered heads, flesh-pink and cream.	10 00
Mad. Calot—Large, convex flowers; bluish white with salmon shadings.	10 00
Mad. Lebon—Large, late, bomb-shaped, cherry-red	25 00
Magnifica—Fesh-white rising to cream.	15 00
Marie Lemoine (Calot)—Dwarf, extra late large flowered; white, faintly tinted chamois	75 00
Mary Stuart—Delicate shell-pink changing to white	30 00
Mathilde Roseneck—Delicate flesh, large fine form. \$9.00 per dozen.	60 00
Meissonier—Deepest amaranth purple of good form and lasting qualities.	50 00
Modeste Guerin—Brilliant carmine rose, with a stiff center full of narrow rosy pink petals	20 00



SHASTA DAISY.

Shasta Daisies—An even mixture of Burbank's new Alaska, California and Westralia. Much superior to original strains in every way, having greater size, more perfect form, purer white and more distinct markings. Profitable for cut-flowers and showy in the garden; clumps. 4 00

General List of Decorative and Forcing Stock

AZALEA INDICA



No list more valuable for florists or private conservatories. Order just the varieties you wish from this list, and you may be sure of getting them as long as stock lasts. No assorted case-lots to be worked off as "just as good." Our Azaleas are all unpacked, on arrival, and re-graded, so that we stand all the loss, our customers getting only plants full of buds and well shaped.

De Schryveriana—Late white.

Deutsche Perle—White.

Edmand Vervane—Full double red.

Empress of India—Variegated.

Mad. Van der Cruyssen—Semi-double; deep rose.

Niobe—Double; white.

Prof. Wolters—Single. Undulated; pink, white margin.

Simon Mardner—Velvety rose.

Vervaneana—Rosy salmon, white margin.

10 to 12-inch crowns \$5.00 per doz., \$35.00 per 100.

12 to 14 " " 6.00 per doz., 45.00 per 100.

14 to 16 " " 7.50 per doz., 55.00 per 100.

16 to 18 " " 12.00 per doz., 90.00 per 100.

Empress of India, Mad. Van der Cruyssen, Niobe, Simon Mardner and Vervaneana only—
18 to 20-inch crowns, \$24.00 per dozen.

AZALEA MAD. PETRICK

A fine, extra early pink, 10 to 12-inch crown, only \$5.00 per doz.; \$35.00 per 100.

MINIATURE OR DWARF AZALEAS

Fine little specimens that are useful for basket and jardiniere work. We will have a fine lot of these in bushy, low-growing plants.

Charles Encke, Firefly (Hexe), Marie Louise.
\$3.50 per dozen; \$25.00 per 100.

AZALEA MOLLIS

We are undoubtedly the largest importers in America of Azalea Mollis and Rhododendrons. We have a magnificent lot to select from.

Bushy, well-budded plants, **Seedlings:**

12 to 15 inches high.....\$25 00 per 100.

15 to 18 inches high..... 35 00 per 100.

Named Varieties, in colors, 18 inches high, \$45.00 per 100.

AZALEA PONTICA (Ghent)

Large flowers, bright colors; but not usually so bushy as Mollis.

18 to 20 inches high.....\$45.00 per 100.

ARAUCARIA EXCELSA

Each.

4 inch pot—2 tiers—6 to 8 inches high.....40c

5 inch pot—3 tiers—10 to 12 inches high.... 60c

6 inch pot—3 to 4 tiers—12 to 14 in. high.... 75c

6 inch pot—4 tiers—14 to 16 inches high....\$1.00

ASPARAGUS

Plumosus—Well grown bushy stock in excellent shape for shifting. **100. 1000.**

2½-inch pots\$3 00 \$25 00

Sprengeri—Indispensable for cut sprays.

2½-inch pots\$2 50 \$20 00

BEGONIAS

Per 100.

Alba Picta Rosea\$4 00

Argenta Guttata 4 00

Erfordia 4 00

Marjorie Daw 4 00

Metallica 4 00

Nitata 4 00

Rubra 4 00

Sandersoni 3 00

Thurstoni 4 00

Warscewicz 4 00

BEGONIA REX

In variety, 2¼-inch pots, \$5.00 per 100; \$40.00 per 1000.

BOUGAINVILLEA GLABRA SANDERIANA (Chinese Paper Plant.)

Strong, beautifully shaped, round plants, easily brought into bloom.

From 4-inch pots, \$2.75 per dozen; \$20.00 per 100.

From 5-inch pots, \$3.50 per dozen.

CACTUS

Epiphyllum Makoyanum (Lobster-Claw Cactus)—

Fine, shapely plants, grafted on robust stems, scarlet flowered. Sells at sight. \$4.00 per dozen.

Epiphyllum Truncatum Violaceum—An early flowering, violet colored form; may be brought into bloom for Christmas. \$4.00 per dozen.

CAREX JAPONICA VARIEGATA

A variegated Japanese plant of handsome foliage. Stands the dry and heated atmosphere of dwelling rooms well, and is useful in plant decoration. \$4.00 per 100.

CYPERUS ALTERNIFOLIUS

(Umbrella Plant.)

2½-inch pots\$4.00 per 100.

DEUTZIAS FOR FORCING

Lemoinei—New early flowering white variety, grand for forcing. Habit of growth similar to *Gracilis*, but stronger. 15 to 18 inches high, good for 5 or 6-inch pots, \$6.00 per 100; 18 to 24 inches high, good for 8-inch pots, \$8.00 per 100.

DRACENA

Per 100.

Godseffiana—Broad, lanceolate leaves, dark green spotted thickly with creamy white..\$ 6 00
Indivisa—From field, ready for 4-inch pots.. 10 00
 " From field, ready for 5-inch pots.. 15 00
 " From field, ready for 6-inch pots.. 25 00
Sanderiana—3-inch pots 15 00

SMALL FERNS FOR DISHES



We have a grand lot of small ferns, grown cool, making short, shapely little plants for fern dishes.

Aspidium Tsussimense.	Pteris Argyrea.
\$3.50 per 100.	" Critica Alba
	Lineata.
Cyrtomium Fulcatum.	" Magnifica.
\$3.50 per 100.	" Serrulata.
Pteris Adiantoides.	" Tremula.
" Alexandraea.	" Wimsetti.

Unless noted, \$3.00 per 100; \$25.00 per 1000.

GENERAL COLLECTION OF FERNS

NEPHROLEPIS WHITMANII

5-inch pot plants, \$5.00 per dozen; \$40.00 per 100.
 6-inch pot plants, 8.00 per dozen; 60.00 per 100.

NEPHROLEPIS BOSTONIENSIS

(Boston Fern.)

One of the most profitable plants for the florist. Makes up into specimens rapidly and sells on sight.

	Per 100.
2½-inch pot plants	\$ 4 00
5-inch pot plants.....	35 00
6-inch pot plants	50 00

NEPHROLEPIS ELEGANTISSIMA

5-inch pot plants, \$50.00 per 100.
 6-inch pot plants, 60.00 per 100.

NEPHROLEPIS SUPERBISSIMA

A dwarf, sturdy growing, deep green colored plant; fronds densely set with overlapping pinnae. Does not break down as many varieties do. Admirably adapted for small jardiniere and fern dishes.

2½-inch pot plants, \$20.00 per 100.
 3-inch pot plants, \$30.00 per 100.

ADIANTUM CROWEANUM

Undoubtedly the best and most profitable Maiden Hair Fern for cutting, and more hardy than any other when used as a house plant. 4-inch pots, \$15.00 per 100. Fine specimens from 5-inch pots, \$25.00 per 100.

CIBOTIUM SCHIEDEI

Best decorative tree fern. Strong 6-inch pots, \$1.50 each.

Specimen plants, 10-inch pots, 4 foot spread, \$3.00 each.

SELAGINELLA or "MOSS FERNS"

Per 100.

Denticulata	\$3 00
Denticulata Aurea	3 00
Emiliana	4 00

FICUS ELASTICA

4-inch pot plants, 10 to 12 inches....\$25.00 per 100.

HYDRANGEA

Hortensia, Otaska and Thos. Hogg—Strong plants from field, 3 to 5 flower shoots, good for 6 and 7-inch pots, \$12.00 per 100.

Heavy plants, with 5 to 7 shoots, \$20.00 per 100.

LEMON AMERICAN WONDER

One of the best selling plants introduced. Grows rapidly and forms nice bushy plants. Blooms and bears fruit freely under any ordinary conditions.

4-inch pot plants\$2.50 per dozen.
 5-inch pot plants 4.00 per dozen.

OTAHEITE ORANGE

4-inch pots\$2.50 per dozen.
 5-inch pots 4.00 per dozen.



PRIMULA SINENSIS FIMBRIATA

(Chinese Primrose.)

In White, Pink and Red, \$3.00 per 100; \$25.00 per 1000.

PALMS



KENTIA BALMOREANA.

KENTIA BALMOREANA Per 100.

- 2½-inch pots\$ 9 00
 - 3-inch pots— 8 to 10 inches high 15 00
 - 4-inch pots—12 to 15 inches high 35 00
 - 6-inch pots—22 to 26 inches high\$1.50 each.
 - 8-inch pots—26 to 28 inches high 2.00 each.
- Made up Balmoreanas, 24 to 28 inches high, \$3.00 each; 32 to 36 inches high, \$4.00 each.

KENTIA FORSTERIANA Per 100.

- 2½-inch pots\$ 8 00
 - 3-inch pots 15 00
 - 6-inch pots, 32 to 36 inches high.....\$2.50 each.
 - 7-inch pots, 38 to 42 inches..... 3.50 each.
- Made-up plants, 7-inch pots, 4 plants in a pot, 30 to 34 inches high, \$2.50 each.
- 8-inch pots, 4 plants to a pot, 34 to 36 inches high, \$3.50 each.
 - 8-inch pots, 4 plants to a pot, 36 to 40 inches high, \$4.50 each.
 - 8-inch pots, 4 plants to a pot, 40 to 44 inches high, \$6.00 each.
 - 10-inch pots, 44 to 48 inches high.....\$7.00 each.
 - 10-inch pots, 4½ to 5 feet..... 8.00 each.

PHOENIX ROEBELINI

- 4-inch pot plants—10 inches high.....50c each.
- 5-inch pot plants—12 to 14 inches high...\$1.00 each.

ARECA LUTESCENS

- 4-inch pots—3 plants in a pot—10 to 12 inches high, \$25.00 per 100.

LATANIA BORBONICA

- 2½-inch pot plants.....\$5.00 per 100.
- 6 and 7-inch pots—20 to 22 inches high, 75c each.

PRIMULA OBCONICA GRANDIFLORA

- 2½-inch pots\$2.50 per 100.

PENTAS LANCEOLATA

- 3-inch pot plants\$8.00 per 100.

POINSETTIA

Nice, thrifty young stock, from 2½-inch pots, \$5.00 per 100; \$45.00 per 1000.

FIELD GROWN ROSES

TWO-YEAR-OLD.

We make a special grade of the following varieties for forcing in pots:

Per 100.

- Magna Charta\$12 00
- Ulrich Brunner 12 00
- Crimson Rambler 12 00
- Dorothy Perkins 10 00
- Mad. Gabriel Luizet 12 00
- Baby Rambler 12 00
- Baby Rambler—Medium 10 00
- Lady Gay 10 00

General Collection of Field Grown Roses

HYBRID PERPETUAL

- | | |
|-------------------------|----------------------|
| Alfred Colomb. | Gen. Jacqueminot. |
| Anna de Diesbach. | Mad. Gabriel Luizet. |
| Baroness Rothschild. | Magna Charta. |
| Baron de Bonnstetten. | Margaret Dickson. |
| Capt. Hayward. | Mrs. J. H. Laing. |
| Clio. | Paul Neyron. |
| Coquette des Blancches. | Rhodocanachi. |
| Eugene Furst. | Tom Wood. |
| John Hopper. | Ulrich Brunner. |

\$11.00 per 100; \$100.00 per 1000.



DOROTHY PERKINS.

HYBRID TEAS

(Ready for delivery in January.)

- | | |
|----------------------------|----------------------------|
| American Beauty. | La France—\$12.00 per 100. |
| Gen. MacArthur. | Mme. Jules Grolez. |
| Gruss an Teplitz— | Mad. Caroline Testout. |
| \$12.00 per 100. | Mamam Cochet. |
| Hermosa—\$12.00 per 100. | Souv. de Pres. Carnot. |
| Kaiserin Augusta Victoria. | White Mamam Cochet. |
| Killarney. | |

Unless noted, \$15.00 per 100.

CLIMBING ROSES

Prairie Queen. White, Pink and
 Tennessee Belle. Yellow Ramblers.
 Baltimore Belle.
 Wichuriana and Hybrid Wichurianas in variety.
 \$10.00 per 100.

MOSS ROSES

Blanche Moreau. Luxembourg.
 Countess of Murinaise. Princess Adelaide.
 Crested Moss. Perpetual White.
 Henry Martin. Salet.
 \$12.00 per 100.

RHODODENDRONS

Forcing Rhododendrons are about as easily handled and as profitable as anything in the list of forcing stock for pot plants. We are large importers of this class of stock, both of forcing stock and hardy varieties for outside plantings, and can guarantee good stock. January delivery.

Plants 18 inches high—6 to 8 buds\$0 60
 Plants 18 inches high—8 to 12 buds 75
 Plants 24 inches high—12 to 16 buds 1 00

RHODODENDRONS



Hardy Perennial Plants

Note the extensive additions to our list of Hardy Herbaceous plants this year, embracing several very choice and beautiful modern introductions, as well as the large assortment of old favorites selected by us, as being the most useful to the commercial florist.

	Per 100.
Achillea—"The Pearl"	\$5 00
—Millefolium Roseum (Rosy Milfoil).....	4 00
Ægopodium Variegatum (Goutweed)—Green and yellow variegated foliage, valuable for edging. 1 foot	5 00
Æthionema Persicum—Dense spikes of deep rose colored flowers.....	6 00
Alyssum Saxatile Compactum (Golden Tuft)—Deep yellow. 1 foot. Early spring.....	6 00
Agrostemma Coronaria (Rose Campion)—Crimson	5 00
—Alba—White; silver foliage.....	5 00
Anchusa Italica var. Dropmore—A vastly improved form of Italian Alkanet, with deep blue flowers 1 to 1¼ inches across; 3 to 4 feet; blooms all summer.....	10 00
Anemone Japonica (Japanese Wind-Flowers).	
—Alba—Pure white, yellow center.....	5 00
—Rubra—Deep rose, yellow center.....	5 00
—Prince Henry—Double, deep pink.....	6 00
—Queen Charlotte—Semi-double, shade of Bridesmaid rose. Earlier than other sorts..	5 00
—Rosea Superba—Silvery rose	6 00
—Rose D'Autumn (new)—Very large and double; deep rose	7 00
—Whirlwind—Semi-double, large pure white.	5 00
Anthemis Tinctoria (Golden Marguerite)—Deep yellow. June to Sept. 1½ feet.....	5 00
—Pallida—Sulphur yellow, very free bloom	5 00
Aquilegia (Columbine)—Spring and early summer. 2 feet.	
—Caerulea—Sky blue	5 00
—Hybrids—Mixed shades of light blue....	5 00
—Canadensis—Bright red and yellow.....	5 00
—Chrysantha—"Golden Spur" Columbine...	5 00
—Nivea Grandiflora—Large pure white.....	6 00

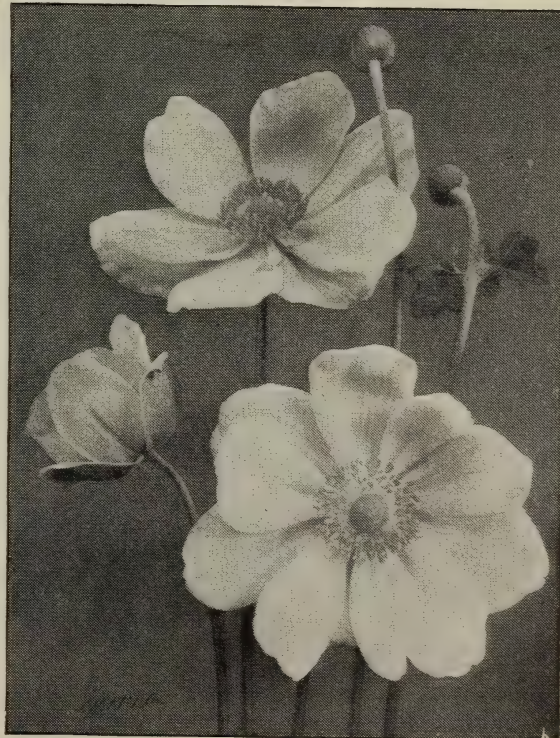

ANEMONE JAPONICA.

	Per 100.
Armeria Maritima Splendens (Sea Thrift or Cushion Pink)—Dense grassy mounds with numerous flower spikes. Deep rose. 10 in..	6 00
Asclepias Tuberosa (Butterfly Flower)—From July on, compact umbels of orange-colored flowers. 2 feet.	4 00
Asters (Michaelmas Daisies)—Fall blooming.	
— Laevis —Light blue. 3½ feet.....	6 00
— Longifolia Formosissima —Deep lilac, 4 feet.	6 00
— Novae Angliae —Bright purple. 4 feet....	6 00
— Rosea —Purplish mauve. 4 feet.....	7 00
— Snowflake —White. 18 inches	7 00
— Tartarica —Purple. 5 feet	4 00
— Trinervus —Rich violet-purple. 2½ feet...	7 00
— White Queen —Large, broad petaled white, 3½ feet	7 00
Baptisia Australis (False Indigo)—Dark blue spikes above deeply cut foliage; mid-summer. 2 feet	6 00
Bocconia Cordata (Plume Poppy)—Useful for background or bold clumps. Massive, indented leaves; silvery pink flowers in terminal panicles. 6 to 8 feet.....	4 00
Boltonia Asteroides (False Chamomile)—Enveloping Aster-like flowers. White. 4 to 5 feet	3 00
— Latisquama —Lavender pink	3 00
Callirhoe Involucrata (Poppy Mallow)—A handsome trailing plant with deeply cleft foliage and large saucer-shaped flowers of reddish purple. All summer.....	7 00
Campanula Carpatica (Carpathian Harebell)	
— Blue . 1 foot	5 00
— Alba —White flowers, 1 inch wide.....	5 00
— Media (Canterbury Bells), Blue, Rose and White . July. 2 to 3 feet.....	6 00
— Persicifolia (Peach Bells)—Salver shaped, blue flowers. 1½ to 2 feet.....	5 00
— Alba —White	5 00
— Pyramidalis (Chimney Bellflower)—Blue flowers in September. 4 to 5 feet.....	7 00
Cassia Marilandica (American Senna)—Large panicles of bright yellow; July. 3 to 4 feet.	6 00
Catananche (Cupid's Dart)—June-August. 2 ft.	
— Caerulea —Blue	5 00
— Alba Floraplana —Double, pure white.....	5 00
Centaurea Montana (Mountain Bluet)—Dark purple. July-August. 18 inches.....	6 00
Clematis Davidiana —Sweet scented bush, 2 to 3 feet; lavender-blue flowers. Aug.-Sept...	5 00
— Tubulosa —Tubular flowers in numerous corymbs; bright blue.....	6 00
Coreopsis Lanceolata Grandiflora —A beautiful hardy border plant, 15 to 18 inches high; bright golden-yellow flowers the entire season. An improved type.....	4 00
Dicentra Spectabilis (Bleeding Heart)—Rose-colored, heart-shaped flowers, in early spring. 2 feet	7 00
Dictamnus Rubra (Gas Plant)—Fragrant foliage; spikes of curious red flowers. 2½ feet.	4 00
Digitalis (Fox Glove)—June-July. 3 feet.	
— Gloxiniaeflora Rosea —Deep rose.....	5 00
— Alba —Pure white	5 00
Echinops Humilis Cyane (Globe Thistle)—Broad foliage and showy globular heads of pale blue flowers	7 00



DELPHINIUM HYBRIDS.

Per 100.

Delphinium (Perennial Larkspur.)	
— Chinensis —Lighter shades of blue. 18 in.	5 00
— Alba —Pure white	5 00
— Formosum —Very dark blue. 3 to 4 feet..	6 00
— Coelestinum —Light blues	6 00
— Hybridum Mixed —Beautiful combinations of light and dark blues, with various centers	5 00
Dianthus Barbatus (Sweet William)—Great richness and variety of coloring; beautifully marked. Double Mixed	3 00
Eryngium Amethystinum (Sea Holly)—Hard, angular, oddly branching stems with fine cut, spiny foliage, and large thistle-like flower heads—all a metallic amethystine blue. July to September. 2 to 3 feet.....	7 00
Eupatorium Ageratoides —Ageratum-like heads of pure white flowers. August on. 3 to 4 feet	5 00
— Purpureum (Joe Pye Weed)—Purple. 7 ft.	5 00
Euphorbia Corollata (Flowering Spurge)—Showy umbels of small white flowers with primrose eye. June-August. 2 feet.....	8 00
Funkia (Day Lily)—The ornamental foliage and tall flower spikes are very useful for bordering.	
— Undulata —Narrow leaves, having a fluted white edge	5 00
— Sub-Cordata —Pure white flowers, and wide circle of broad leaves. Very fragrant	6 00



GAILLARDIA.

- Gaillardia Grandiflora** (Blanket-flower)—We have an immense stock of a superior strain of this well-known plant, and are prepared to fill orders for any amount..... 4 00
- Geranium Sanguineum** (Cranesbill)—A compact bush 18 inches high, with graceful cut foliage and all summer profusion of blood-red flowers 6 00
- Geum Atrosanguineum**—An 18-inch border plant of long blooming season; dark crimson flowers; very showy..... 7 00
- Gypsophila Paniculata** (Baby's Breath)—Splendid for cutting, as well as for borders. Flowers are minute but myriad, pure white, produced in immense panicles..... 4 00
- Hardy Grasses**—Few lawns but need a clump or two of some tall decorative grass to set off a scheme. The following varieties are very useful and popular.
- **Erianthus Ravennae** (Hardy Pampas)—Grows from 9 to 12 feet high, frequently throwing up from 30 to 50 flower spikes.... 6 00
- **Eulalia Gracillima Univittata** (Japan Rush)—Narrow green leaves with a silvery white midrib, perfectly hardy..... 4 00
- **Japonica Variegata**—Long, narrow leaves, striped with green and white..... 5 00
- **Phalaris Arundinacea Variegata** (Ribbon Grass)—Green leaves, striped lengthwise with creamy white..... 4 00
- **Uniola Latifolia** (Spike Grass)—Leaves an inch wide, with spikey panicles. 3 feet.... 5 00
- Helenium Autumnale** 5 00
- Helianthus Maximiliana**—Aug.-Oct. 4 to 5 feet. 4 00
- **Mollis Grandiflorus**—July-Sept. 3 to 5 feet. 5 00
- **Orgyalis**—Single.* Sept.-Oct. 6 feet..... 7 00
- **Rigidus**—Aug.-Oct. 1 to 3 feet..... 4 00
- **Soleil d'Or**—Very double and quilled like a Cactus Dahlia 7 00
- Heliopsis Pitcheriana** (Orange Sunflower)—Pretty Daisy-like flowers, orange yellow, with a pyramidal center of darker shade. Blooms much earlier than the Helianthus and is valuable for cutting. 2 to 3 feet.... 5 00

- Hemerocallis Dumortieri**—Soft yellow with orange-red exterior. July-Aug. 2 feet..... 4 00
- **Flava** (Lemon Lily)—Fragrant. June-Aug. 3 feet 5 00
- **Kwanso fl. pl.** (Double Orange Lily)—2 to 3 feet 5 00
- Heuchera Sanguinea** (Alum Root)—Dazzling red spikes in great profusion. July-Aug. 1½ to 2 feet..... 7 00
- Hibiscus Moscheutos** (Swamp-Rose Mallow)—Large purplish pink flowers. 4 to 5 feet... 3 00
- **Crimson Eye**—Immense crimson eyed flowers of purest white 3 00
- **Militaris** (Halberd-leaved Mallow)—Delicate flesh pink, darker toward center. 4 to 6 feet..... 3 00

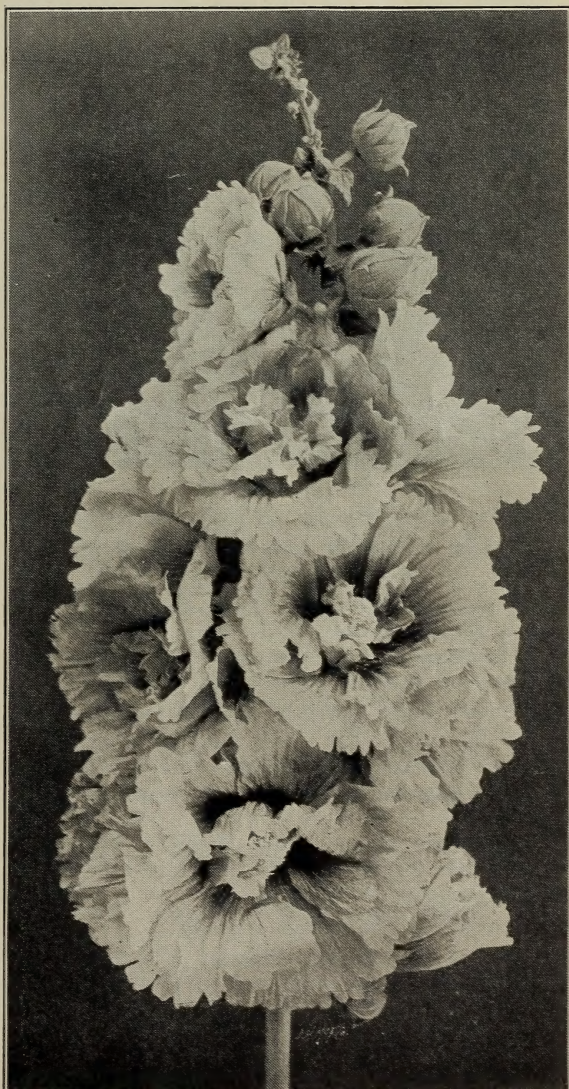

MAMMOTH FRINGED HOLLYHOCKS.

- Hollyhocks** (Double)—Strong field grown plants in crimson, white, yellow and pink.. 5 00
- **Allegheny** (Mammoth Fringed)—Mixed colors 5 00
- **Everblooming**. Mixed colors..... 6 00

	Per 100.
Hyacinthus Candicans —July-Aug. 3 to 4 feet.	2 00
Hypericum Moserianum (Gold Flower)—A shrubby plant with 2-inch yellow flowers. All season. 2 feet	6 00
Iberis Sempervirens (Hardy Candytuft)—White	6 00

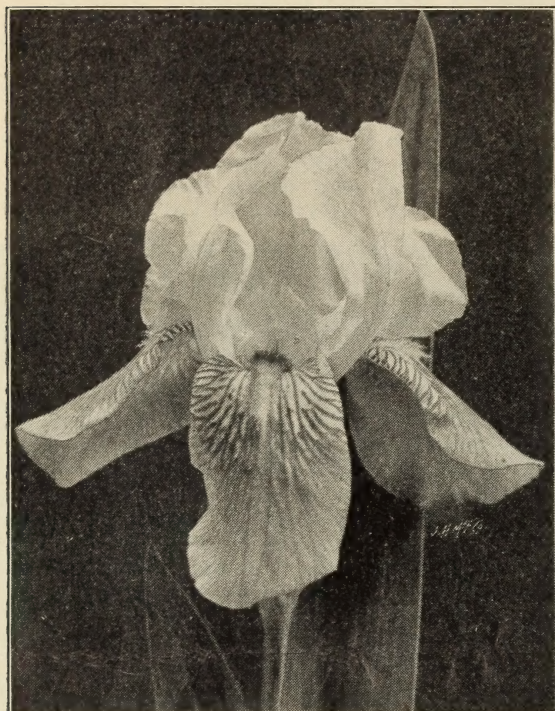

IRIS GERMANICA.

Iris Germanica —Popular for spring cut-flowers.	
— Canary Bird —Falls creamy white, uppers light canary yellow; medium sized flower.	5 00
— Conspicua —Falls deep maroon, uppers buff and yellow; large flowered.	5 00
— Florentina Alba —White, uppers tipped pale lilac	3 00
— Fulda —White, lower petals lilac feathered yellow	3 00
— Honorabilis —Uppers yellow, falls crimson.	3 00
— Mad. Chereau —White, blue edged and penciled	5 00
— Parisensis —Royal purple, penciled white at base	3 00
Iris Kaempferi (Japan Iris).	
— Named varieties, double, 6 petaled.	8 00
— Mixed varieties, all colors.	5 00
Iris Pumila —Dwarf growing.	
— Caerulea —Light blue	3 00
— Violacea —Deep purple violet.	3 00
Lathyrus Latifolius (Perennial Sweet Pea)—A good florist's asset. Red, pink or white.	7 00
Liatriis Spicata (Blazing Star)—Two to 3 ft., dense spikes of gay purple flowers in late summer	6 00
Linum Perenne (Flowering Flax)—Blue or white	4 00

	Per 100.
Lobelia Cardinalis (Cardinal Flower)—2 feet.	5 00
— Queen Victoria —Bronzy crimson foliage.	5 00
— Syphilitica —Deep blue flowers.	5 00
Lychnis Chalcedonica (Maltese Cross)—Vermilion scarlet. July-Sept. 2 to 3 feet.	3 00
— Viscaria fl. pl. (Double Ragged Robin)—Crimson spikes	7 00
Lythrum Roseum Superbum (Rose Loose Strife)—Long spikes of rose-colored flowers. July-Sept. Bushy growth. 3 to 4 feet.	6 00
Madeira Vine	2 00
Monarda Didyma Splendens (Bergemot)—Large compact heads; very rich in masses. July-Sept. 2 feet.	5 00
Myosotis Alpestris —Spring flowering, azure blue. 1 foot	3 00
— Palustris (The true Forget-me-not)—May-June	3 00
Papaver Orientale (Oriental Poppy)—Large flaming flowers of orange-scarlet.	5 00
— Bracteatum —Deep blood-crimson flowers with black blotch at base of petals.	5 00
— Nudicaule (Iceland Poppy)—Pure yellow, orange and white, in separate colors.	5 00
Pardanthus Chinensis (Blackberry Lily)—Lily-like blossoms of orange-red, spotted brown. Large ornamental seeds resembling blackberries follow the flowers. June-Sept. 2 to 3 feet.	6 00
Pentstemon (Beard Tongue)—Bloom all summer.	
— Barbatus Torreyi —Loose spikes of bright scarlet. 3 to 4 feet.	6 00
— Digitalis —Showy white inflated blossoms on 2 to 3 feet stems.	6 00
Peonies (Separate List, following Bulbs).	
Hardy Pinks —People are calling for them again. We can furnish fine stock of Gertrude, Her Majesty, Homer, Laura Wilmore, Mary Gray, Old Fashioned, Souv. de Sale and White Reserve. 1 year plants from field	5 00
Plumbago Larpentae (Leadwort)—A grand little border plant with rich leafage and flowers of cobalt blue	6 00



LYCHNIS VISCARA FL. PL.

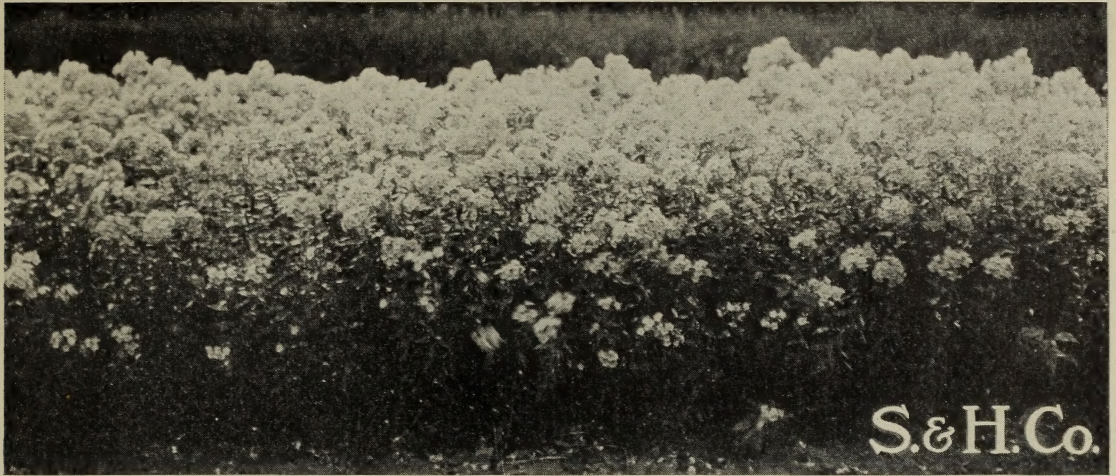

A HEDGE OF PHLOX "ATHIS."

PHLOX PANICULATA

A superb list of varieties and strong 1 year field plants; true to name.

- Athis—Light salmon, violet eye. Per 100.
- August Revere—Salmon red, dark eye.....\$6 00
- Coquelicot—Orange-red, violet eye 6 00
- Eclairer—Purple-crimson, light aureole..... 5 00
- Eiffel Tower—Strong growing; fresh pink, with dark red eye..... 6 00
- Etna—Large flowered, dark red..... 6 00
- Eugene Scott—Rosy lilac suffused white; large crimson eye.
- Flambeau—Crimson.
- Floxon de Niege—Dwarf; white.
- Henri Murger—Very large white, extensive carmine center 6 00
- Jean Bart—Lilac-rose, brilliant crimson center.
- Josephine Gerbeau—Brilliant trusses of white, with carmine centers.
- La Soliel—Bright magenta-salmon, light halo.
- Lothair—Carmine pink, deep dark eye.
- Miss Lingard—Extremely long spikes; waxy white, lavender eye.
- Mr. Gladstone—Tender rose.
- Pantheon—Salmon-pink; very large flat flower. The best pink in trade..... 5 00
- Princess Louise—Medium sized white with sharp rose eye.
- Prof. Schlieman—Rose-lilac;; full spikes and ornamental foliage.
- Purity—Pure white 6 00
- Snowflake—White.
- The Pearl—Pure white.
- Virgo Marie—Pure white.

Unless noted, \$4.00 per 100.

- Physostegia Virginica (False Dragon Head)—Handsome clumps with many spikes of rosy purple tubular flowers. July-Aug. 3 feet.. 4 00
- Speciosa Alba—Flowers white 4 00

- | | Per 100 |
|--|---------|
| Platycodon Grandiflorum (Balloon-flower)—Deep blue bell flowers. 2 feet..... | 3 00 |
| — — — Album—White bells | 5 00 |
| — — — Mariesi—Dwarf; deep blue | 3 00 |
| Polemonium (Jacob's Ladder)—June-July. 1½ feet. | |
| — — — Caeruleum—Blue | 5 00 |
| — — — Album—White | 5 00 |
| Primula Veris (English Cowslip)—A fine range of colors | 5 00 |
| — — — Vulgaris (English Primrose)—Bright canary yellow; fragrant | 5 00 |
| Pyrethrum Roseum—Single mixed..... | 5 00 |
| “ “ New Giant | 6 00 |
| Ranunculus Repens fl. pl.—A pretty, double flowering golden yellow Buttercup. May and June | 6 00 |
| Rehmannia Angulata—A new Chinese introduction of importance. Grows erectly 2 to 3 feet, with very broad indented leaves. Gloxinia-like flowers of rosy purple, with spotted yellow throats, are pendant along the stalk, and bloom freely during mid-summer | 8 00 |
| Rudbeckia (Coneflowers)—An invaluable class for cutting and massing. July till fall. | |
| — — — Golden Glow—Very profuse, golden yellow. 5 to 6 feet | 3 00 |
| Whole Clumps | 6 00 |
| — — — Newmanii—Golden yellow, purple cone. 2 feet | 6 00 |
| — — — Purpurea—Reddish purple, golden brown cones. 2 to 3 feet..... | 5 00 |
| Salvia Azurea Grandiflora (Meadow Sage)—Sky blue flowers. Aug.-Sept. 2 to 3 feet.. | 5 00 |
| Sedum Spectabilis (Stone Crop)—Covering cymes of deep rose flowers, all summer. Foliage rounded, thick and rubbery, a silvery-gray green. 2 feet..... | 6 00 |
| Stachys Lanata (Woundwort)—A splendid edging plant for situations requiring strong foliage contrasts; the dense leafage of this variety being a sheeny silver white with the wooly surface and substance of felt. Flowers in small light purple spikes. July-Aug. 1 foot | 6 00 |

	Per 100
Statices Latifolia (Sea Lavender)—Bushy, dense growth; profusely blooming all summer in broad flat heads. Lavender. Mixes well in bouquets and dries for winter decoration	6 00
Stokesia Cyanea (Corn-Flower Aster)—Immense, Centaurea-like flowers from July on; the most striking and popular of later introductions. Deep lavender blue. 1½ to 2 ft.	4 00
— Alba —White flowered	7 00
Tradescantia (Spiderwort)—Bright and pretty plants about 2 feet tall, with richly green foliage and clustered blossoms an inch wide, in bloom all summer.	
— Virginica —Deep violet blue	5 00
— Alba —White	5 00
Trillium Grandiflorum (Wake Robin)—Large white, early spring flowering	5 00
— Erectum (Purple Wood Lily)—The earliest to flower	5 00
Tritoma Uvaria Grandiflora (Red-hot Poker)	4 00
— Pfitzeri —A superior sort, mainly scarlet, \$50.00 per 1000	6 00

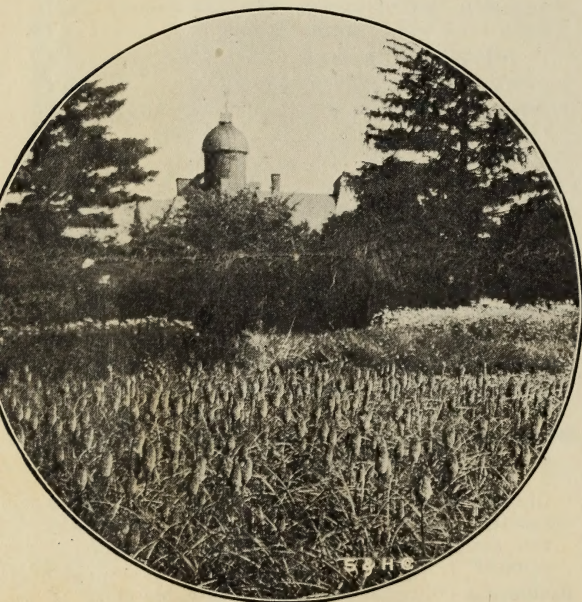

BED OF TRITOMA PFITZERI.

Veronica (Speedwell)—Fine border plants with long spikes of bloom.	
— Incand. Maritima, Spicata and Virginica ..	6 00
— Longifolia Subsessilis	7 00
Yucca Filamentosa (Spanish Bayonet or Adam's Needle)—Strong flowering clumps ..	6 00
Extra strong, 3-year	8 00
Mailing size, 1-year	3 00

HARDY SHRUBS AND VINES

(For complete list of Shrubbery, see Catalogue No. 4.)

Akebia Quinata —\$10.00 per 100.
Ampelopsis Veitchii —Strong field-grown plants. \$9.00 per 100; 2nd size, \$6.00 per 100.

Ampelopsis Quinquifolia (American Ivy)—\$8.00 per 100.
Aristolochia Siphon (Dutch Pipe)—\$30.00 per 100.
Barberry —Green and purple-leaved, 1½ to 2 feet. \$8.00 per 100.
Barberry Thunbergii —15 to 18 inches, \$5.00 per 100; 18 to 24 inches, \$7.00 per 100.
Bignonia Radicans —\$10.00 per 100.
Calycanthus Floridus —2 to 3 feet. \$10.00 per 100.
Cornus Siberica —3 to 4 feet. \$12.00 per 100.
Corcorus Japonica —2 feet. \$10.00 per 100.
Cydonia Japonica —2 to 3 feet. \$10.00 per 100.
Clematis —Large flowered, in variety. 2-year Jackmanii, Henryii, Mad. Ed. Andre, Ramona, etc. \$16.00 per 100.
Clematis Paniculata —Field-grown plants. \$9.00 per 100. 1-year field-grown, \$5.00 per 100.
Deutzias —In variety, 3 to 4 feet. \$8.00 per 100.
Exochordia Grandiflora —2 to 3 feet. \$12.00 per 100.
Forsythias —In variety, 3 to 4 feet. \$10.00 per 100.
Honeysuckle (Upright)—Virginalis Alba, Tartarian Red and Tartarian White. \$10.00 per 100.
Honeysuckle (Climbing)—Halleana, Chinese Twining and Aurea Reticulata. \$8.00 per 100.
Hydrangea, Paniculata Grandiflora —18 to 24 inches. \$7.00 per 100. 2 to 3 feet, \$9.00 per 100.
Hydrangea (Tree Shaped)—Fine bushy heads on 3 to 4 feet bodies. \$20.00 per 100.
Lilacs —White and purple; 3 to 4 feet. \$12.00 per 100.
Lilacs —New double flowered, in variety. \$20.00 per 100.
Matrimony Vine —\$8.00 per 100.
Philadelphus —In variety, 3 to 4 feet. \$12.00 per 100.
Snowballs —2 to 3 feet, \$10.00 per 100; 3 to 4 feet, \$12.00 per 100.
Sambucus Aurea —2 to 3 feet. \$10.00 per 100.
Spirea Van Houtte —3 to 4 feet, \$12.00 per 100; 2 to 3 feet, \$10.00 per 100.
Spireas —In variety, 2 to 3 feet. \$10.00 per 100.
Weigelas —In variety, 2 to 3 feet. \$10.00 per 100.
Wisteria Purple —2 years; strong. \$10.00 per 100.

ONE YEAR HARDY SHRUBS AND VINES

SUITABLE FOR MAILING

	Per 100
Ampelopsis Quinquifolia	\$2 50
“ Veitchii	3 00
Barberry Thunbergii	2 00
“ Purpurea	2 00
Clematis Paniculata	4 00
Calycanthus	3 00
Cornus Sericea	2 00
“ Stolonifera	2 00
Deutzias —Four varieties	2 00
Honeysuckle, Halleana, Chinese Twining and Aurea Reticulata	3 00
Rosa Carolina	2 50
“ Setigera	2 50
Tamarix —In variety	3 00
Viburnum Sterilis (Snowball)	3 00
“ Opulus (High Bush Cranberry)	3 00